



**MARANATHA BIBLE &
MISSIONARY CONFERENCE**

Attn: Chris Preuss
4759 Lake Harbor Rd
Norton Shores, MI 494441



TABERNACLE RENOVATION

Maintaining the spirit and feel of the original Tabernacle, with an updated, open-air design.

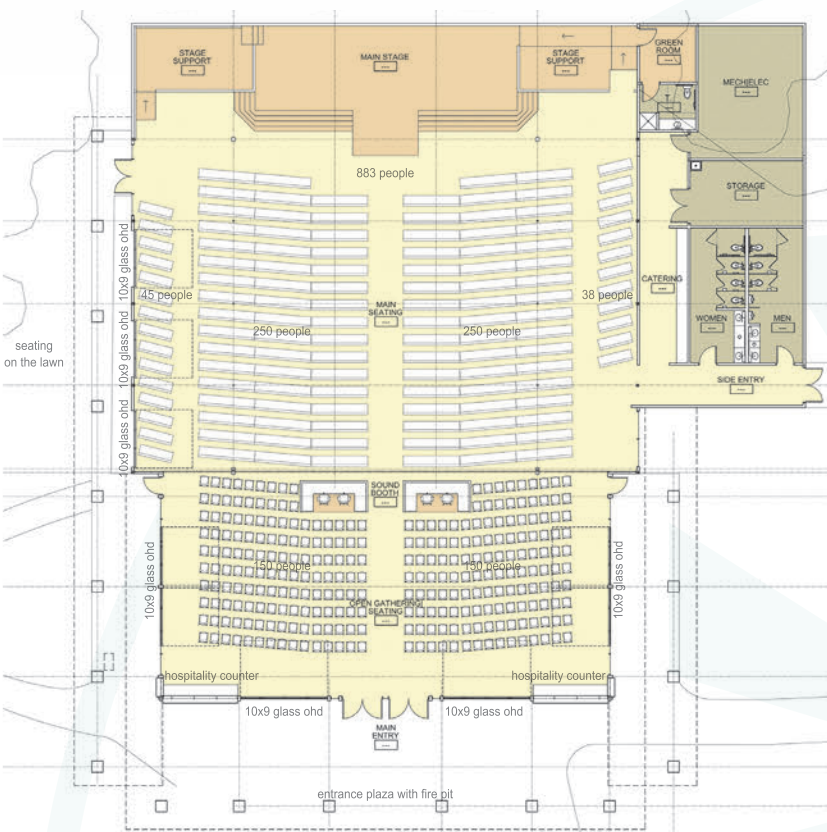

Improved and expanded seating

Full climate control for year-around usage

Flexible options for configuring the space for events

New bathrooms and Green Room for speakers, worship team, and concert musicians

Improved sight lines, state-of-the-art lighting & AV, and acoustic engineering

Roll-up glass door walls, big windows, brighter feel, and outdoor seating areas for improved outside-in viewing

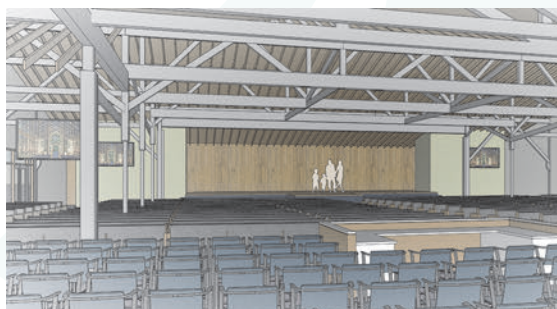



TEEN + OFFICE CENTER



MAIN LEVEL

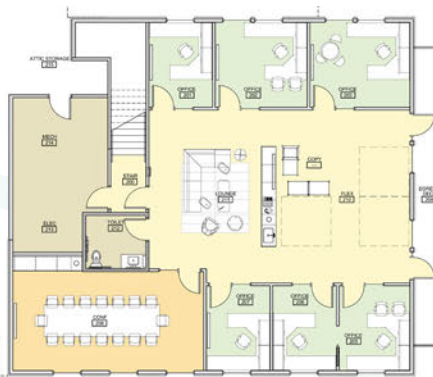

UPPER LEVEL

A much-needed facility to separate middle and high school programs

Craft Room has a dedicated space but flexible for meetings in the retreat season

Game Room created for teens and retreat groups

Worship Center/meeting room for teens and retreat groups

Offices moved together for the leadership team (more Lodge rooms available)

Conference rooms added for meetings



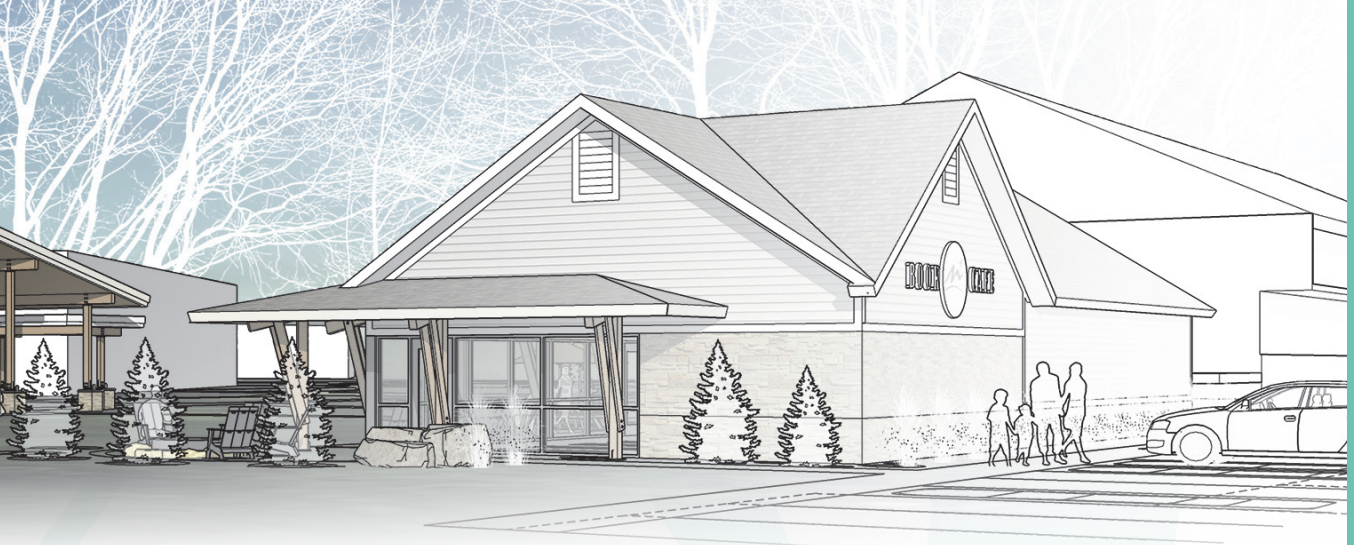

COFFEE SHOP + BOOKSTORE



Near the parking area in front of campus for good access

More room for Maranatha merchandise, coffee house drinks, and confections

A wonderful social hub with people gathering areas both inside and outside

Indoor/outdoor seating with patios



DINING ROOM + KITCHEN EXPANSION

Expanded and improved use of existing food prep areas

Expanded outside seating on the south side of the dining room (heated if needed)

Better use and flow in main dining area for events/retreats

MULTI-FAMILY UNITS + STORAGE



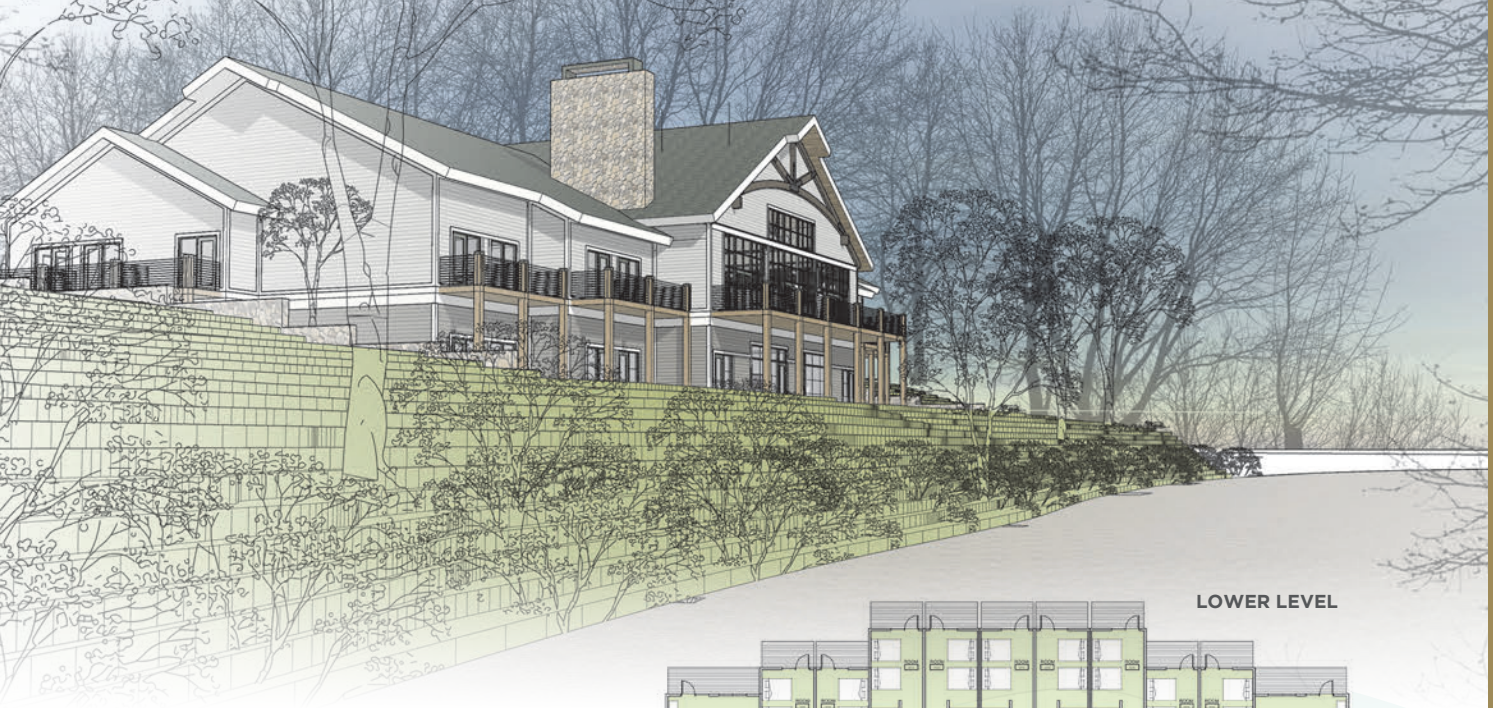

CHANNEL LODGE

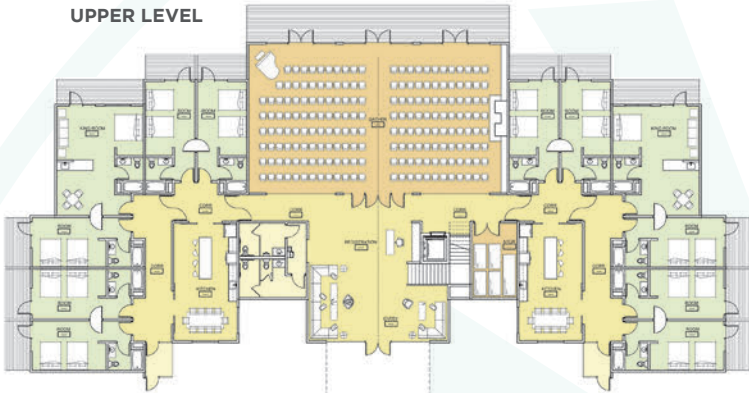
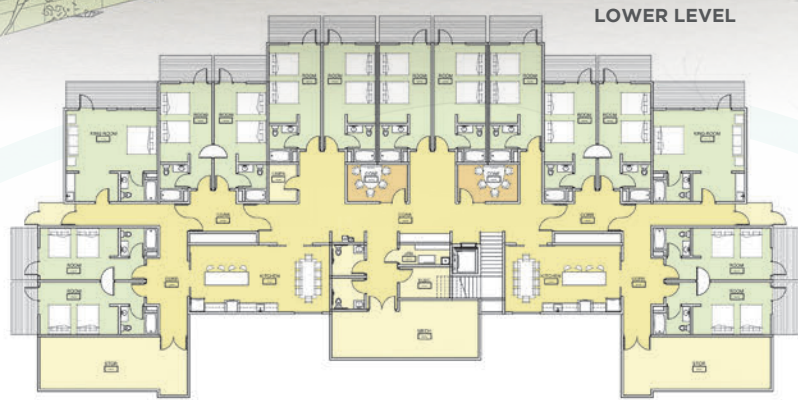

The long-time vision of Paul Johnson to expand Maranatha's service to families and Christian organizations

Added lodging space for families to be together and for small and large retreat groups

Large spaces near kitchen areas for families and smaller retreats to be together

Replaces lost housing (India) and provides additional rooms for growth

Located on the Channel near Cambodia and Founder's Cottages

Large space for family gatherings, special events and retreats

Great views of the water from the rooms



SITE PLAN

TABERNACLE | COFFEE SHOP + BOOKSTORE | KITCHEN + DINNING ROOM

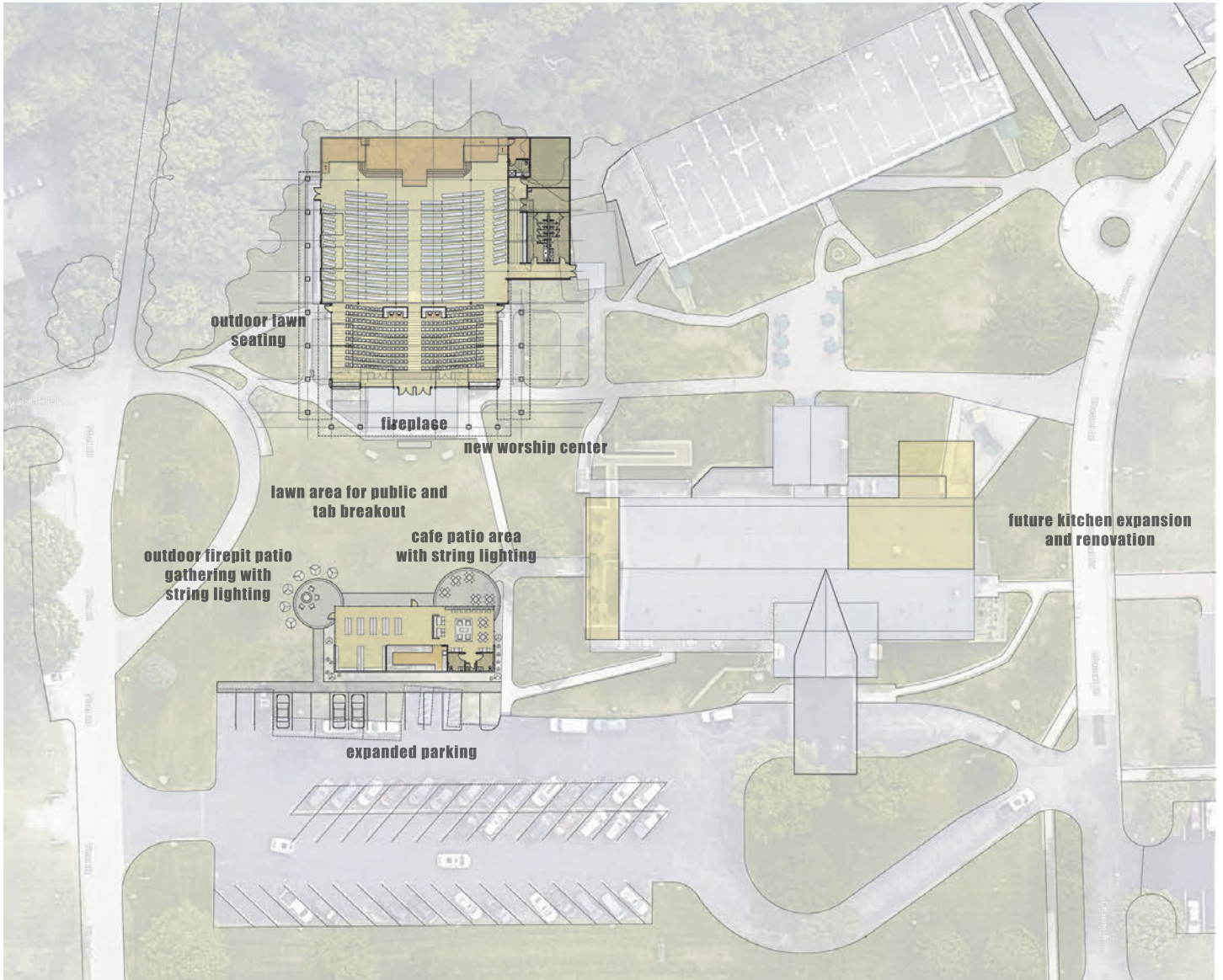

SITE PLAN

TEEN + OFFICE CENTER | CHANNEL LODGE

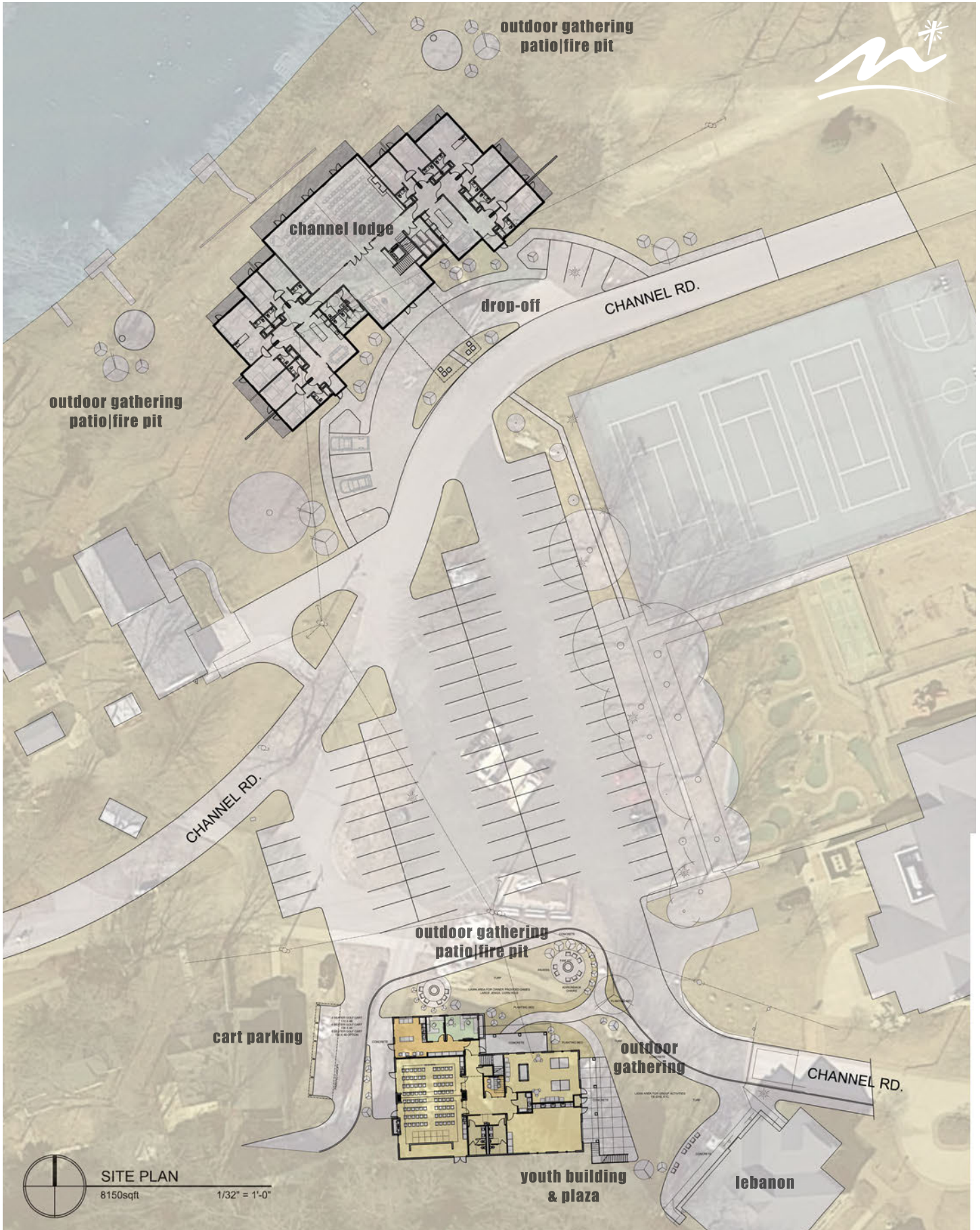



CHARITABLE PLEDGE

In support of Maranatha Bible & Missionary Conference, I/we pledge and promise to pay the total sum of \$ _____ to be paid as follows:

\$ _____ on _____ (DATE)

\$ _____ on _____ (DATE)

\$ _____ on _____ (DATE)

This is an unrestricted pledge, and it may be used for any corporate purpose within the mission of Maranatha, as determined by the Board of Directors, however it is our desire that the funds be used as follows

I/we understand that Maranatha will rely on this pledge in making decisions for expenditures, borrowings, construction projects and other commitments.

Signed: _____ Date: _____

_____ Date: _____

Printed name(s): _____

(AS YOU WISH IT TO APPEAR IN DONOR RECOGNITION MATERIALS)

Address: _____

Phone: _____

Cell: _____

Thank you for your commitment to Maranatha!

PLEASE RETURN PLEDGE FORM TO:

Maranatha Bible & Missionary Conference
Attn: Chris Preuss
4759 Lake Harbor Rd
Norton Shores, MI
494441



ONLINE PLEDGE FORM

Scan QR code to make your pledge and/or to pay online



OTHER WAYS OF GIVING

Giving from trusts, cash, stocks and other forms of asset distribution, please contact:

Kirk Cutler
Financial Director and Controller
231-798-2161 ext. 1161